

RECORD OF SURVEY

LOTS 34B AND 35, PLAT OF WILWOOD II

WITHIN THE SE1/4 OF SECTION 2, TOWNSHIP 20 NORTH, RANGE 14 EAST, W.M., KITITAS COUNTY, WASHINGTON

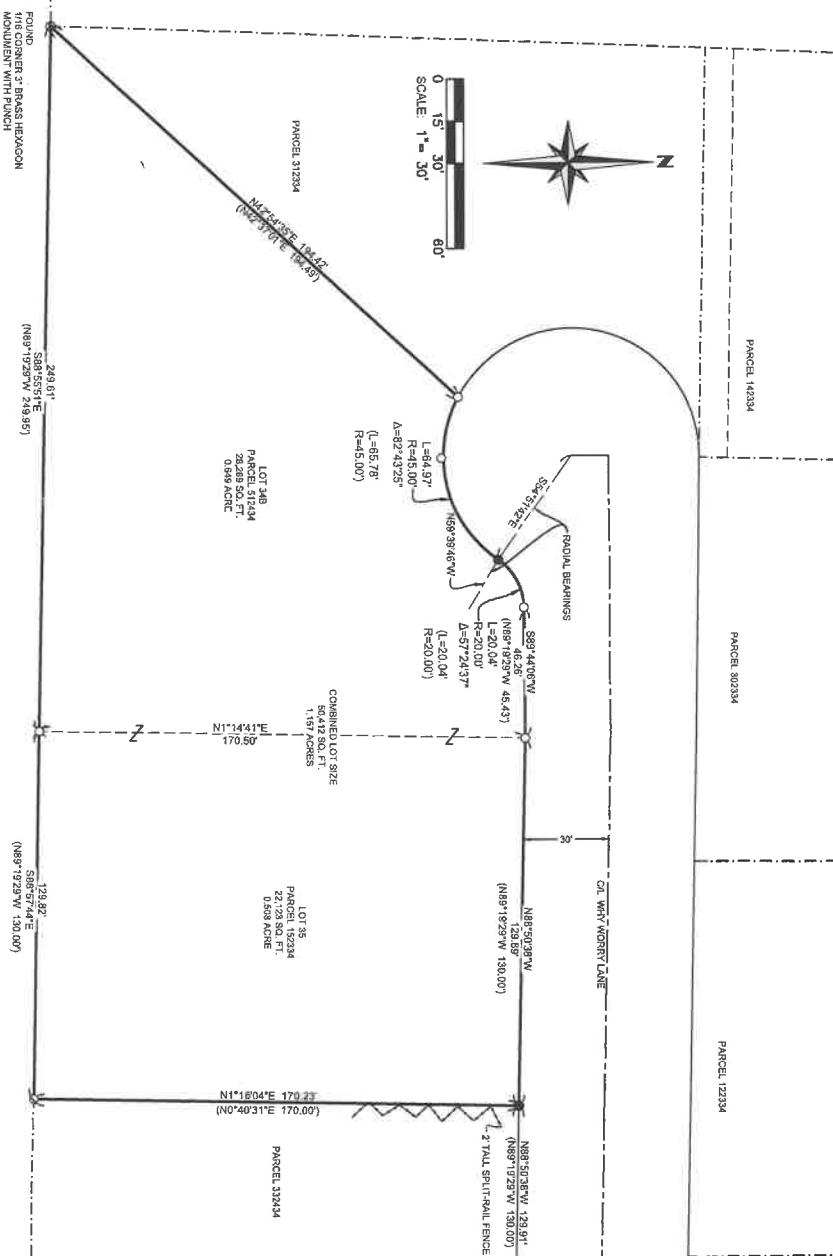

GENERAL NOTES:

1. THE PURPOSE OF THIS SURVEY IS TO IDENTIFY AND MARK THE EXTERIOR BOUNDARY LINES FOR LOT 34B AND LOT 35, PLAT OF WILWOOD II, IN KITITAS COUNTY, STATE OF WASHINGTON.
2. THIS SURVEY WAS PERFORMED USING A TRIMBLE R12 GNSS RECEIVER IN CONJUNCTION WITH A TRIMBLE S SERIES, 3" TOTAL STATION WITH RESULTING ACCURACY THAT MEETS OR EXCEEDS STANDARDS HER WAC 332-100-090.
3. THE INFORMATION ON THIS MAP REPRESENTS THE RESULTS OF A SURVEY MADE IN OCTOBER 2024, AND CAN ONLY BE CONSIDERED AS INDICATING THE GENERAL CONDITIONS EXISTING AT THAT TIME. ALL MONUMENTS SHOWN AS FOUND WERE LOCATED DURING THE COURSE OF THIS SURVEY.
4. THIS SURVEY DOES NOT PURPORT TO SHOW EASEMENTS, ENCUMBRANCES OR RESTRICTIONS OF RECORD OR OTHERWISE.
5. THE BASIS OF BEARING IS THE WASHINGTON STATE PLANE. MONUMENTS ARE SHOWN AS DETERMINED BY TIES TO WASHINGTON STATE REFERENCE NETWORK USING THE OBSERVED BEARING OF SOUTH 88°57'24" EAST, BETWEEN THE FOUND MONUMENTS MARKING THE SOUTH LINE OF LOT 35, PLAT OF WILWOOD II, AS SHOWN HEREON.

LEGAL DESCRIPTION:

LOT 34B AND LOT 35, PLAT OF WILWOOD II, IN THE COUNTY OF KITITAS, STATE OF WASHINGTON, AS PER PLAT HEREOF RECORDED IN VOLUME 8 OF PLATS, PAGES 1 AND 2, RECORDS OF SAID COUNTY.

REFERENCES:

R1, WILWOOD II  
BOOK 6 OF PLATS, PAGES 1 AND 2

AUDITOR'S CERTIFICATE

FILED FOR RECORD THIS \_\_\_\_\_ DAY OF \_\_\_\_\_, 2024,  
AT \_\_\_\_\_, IN BOOK \_\_\_\_\_ OF SURVEYS & PLATS,  
AT THE REQUEST OF MAP SURVEY & MAPPING, INC.

COUNTY AUDITOR \_\_\_\_\_ DEPUTY AUDITOR \_\_\_\_\_



SURVEYOR'S CERTIFICATE

THIS MAP CORRECTLY REPRESENTS A SURVEY MADE BY ME OR UNDER MY DIRECTION IN CONFORMANCE WITH THE REQUEST OF JOHN & KIM DENNING IN OCTOBER OF 2024.

SMITH, K. WEND, PLS. DATE \_\_\_\_\_  
STATE OF WASHINGTON CERTIFICATE NO. 52883

RECORD OF SURVEY

TAX PARCEL NO. 152334 & 512434  
330 WHY WORRY LN, RONALD, WASHINGTON  
FOR  
JOHN & KIM DENNING

SURVEYED BY: LJ DRAWN BY: CR CHECKED BY: JW APPROVED BY: SW  
DATE: OCT. 2024 APSSM JOB NO.: 1802.010 ACAD NAME: 180201OR.DWG

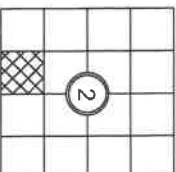
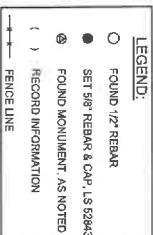

INDEX LOCATION  
SEC. 2, T. 20N., R. 14E., W.M.



SHEET

1

OF

1